GENERAL DRAWING NOTES:

A. THE ABATEMENT CONTRACTOR SHALL PERFORM ALL WORK, INCLUDING AREA CONTAINMENT MEASURES AND REMOVAL, IN STRICT ACCORDANCE WITH: THE PROJECT SPECIFICATION, ALL FEDERAL, STATE AND LOCAL REGULATIONS, AND ANY APPROPRIATE APPLICABLE VARIANCES AND SITE-SPECIFIC VARIANCES. APPLICABLE REGULATIONS INCLUDE, BUT ARE NOT LIMITED TO: OSHA 29 CFR 1926 SUBPART Z, 40 CFR PART 763 (AHERA), 40 CFR PART 61 SUBPART M (NESHAP STANDARD FOR DEMOLITION AND RENOVATION), AND NEW YORK STATE INDUSTRIAL CODE RULE 56.

B. AREAS UNDER ABATEMENT SHALL BE PROPERLY POSTED WITH WARNING SIGNS AND SECURED TO PREVENT UNAUTHORIZED ENTRIES.

C. THE LOCATION OF ANY ON-SITE STORAGE OF MATERIALS, EQUIPMENT DUMPSTER/WASTE TRAILER, AND DECONTAMINATION FACILITIES SHALL BE COORDINATED WITH AND APPROVED BY THE OWNER'S REPRESENTATIVE.

D. CONTRACTOR SHALL REFER TO THE ENTIRE SET OF CONTRACT DOCUMENTS FOR COORDINATION OF NOTES.

E. THE PROJECT MANUAL INCLUDES EXISTING HAZARDOUS MATERIAL INFORMATION FOR CONTRACTOR REFERENCE. THE CONTRACTOR SHALL MAINTAIN A COPY OF THE REPORT ON-SITE FOR THE DURATION OF THE PROJECT. QUANTITIES REPORTED WITHIN THE REPORT ARE APPROXIMATED. CONTRACTOR IS RESPONSIBLE FOR FIELD-VERIFYING QUANTITIES FOR BIDDING PURPOSES.

F. ALL ABATEMENT AND/OR REMOVAL OF ASBESTOS-CONTAINING MATERIALS MUST PASS VISUAL INSPECTION PER 12 NYCRR 56 BEFORE GENERAL DEMOLITION WORK MAY COMMENCE.

G. IF DURING PROJECT WORK, A SUSPECT HAZARDOUS MATERIAL IS FOUND THAT WILL BE IMPACTED BY THE SCOPE OF WORK, AND WHICH HAS NOT BEEN TESTED AS DOCUMENTED IN THE PRE-RENOVATION INSPECTION REPORTS, THE CONTRACTOR SHALL CEASE OPERATIONS AND NOTIFY THE OWNER'S REPRESENTATIVE IMMEDIATELY.

H. THE ABATEMENT CONTRACTOR IS RESPONSIBLE FOR COORDINATING WITH THE OWNER'S REPRESENTATIVE THE DE-ENERGIZING OF ALL DEVICES, EQUIPMENT, AND FIXTURES TO BE REMOVED PRIOR TO THE COMMENCEMENT OF ABATEMENT ACTIVITIES.

I. THE CONTRACTOR IS RESPONSIBLE FOR KEEPING THE WORK AREA IN A CLEAN AND SAFE CONDITION, PROVIDING TEMPORARY PROTECTION, PROTECTING BUILDING MATERIALS SCHEDULED TO REMAIN, AND TO PREVENT UNAUTHORIZED ACCESS DURING THE DURATION OF THE PROJECT. THE CONTRACTOR IS RESPONSIBLE FOR THE CLEAN-UP OF ALL CONTAINMENT WORK AREAS; SPECIFICALLY TAPE/ADHESIVE RESIDUE FROM ALL SURFACES. REPAIR OF DAMAGE CAUSED AS A RESULT OF INADEQUATE TEMPORARY PROTECTION OR CONTRACTOR ACTIVITIES, INCLUDING DAMAGES TO FINISHES RESULTING FROM CONTAINMENT MEASURES, WILL BE THE RESPONSIBILITY OF THE CONTRACTOR.

ASBESTOS AWARENESS NOTE:

A. ASBESTOS-CONTAINING MUDDED ELBOWS AND FITTINGS EXIST ON FIBERGLASS INSULATED PIPES. ANY DISTURBANCE TO MUDDED ELBOWS AND FITTINGS MUST BE CONDUCTED BY A LICENSED ABATEMENT CONTRACTOR UNDER REGULATED ABATEMENT CONDITIONS.

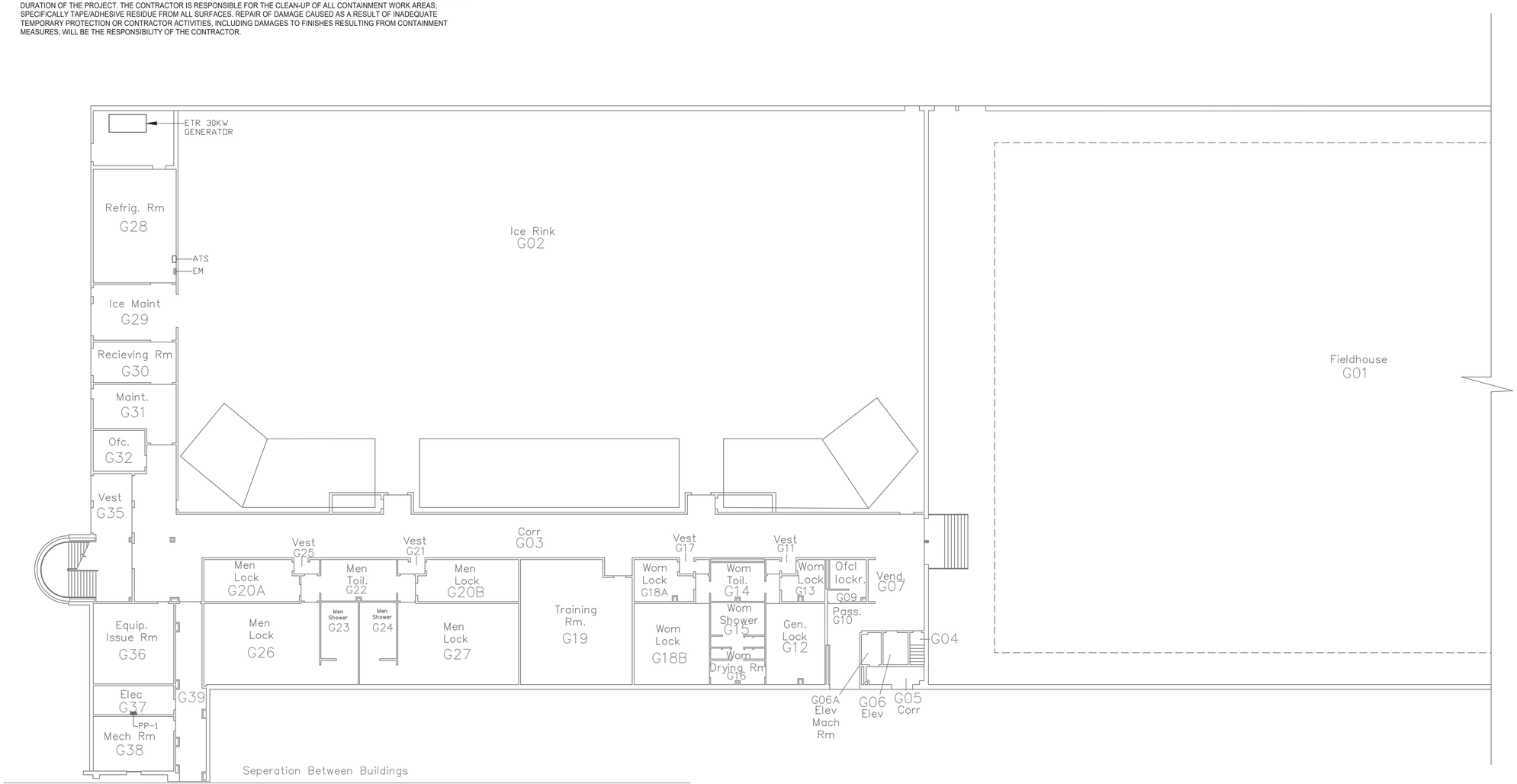

1 GROUND FLOOR PLAN
1/16" = 1'-0"

0 8' 16' 32'

N

P. MAX ENGINEERING
598 Lafayette Ave. Buffalo, NY 14222
716-381-9389 I pmax-eng.com

LaBella
Powered by partnership.
300 Pearl Street, Suite 130
Buffalo, NY 14202
716-551-6281
labellapc.com

STATE OF NEW YORK
ROBERT GEORGE HAINER
079435
LICENSED PROFESSIONAL ENGINEER

It is a violation of New York Education Law Article 145 Sec.7209, for any person, unless acting under the direction of a licensed architect, professional engineer, or land surveyor, to alter an item in any way. If an item bearing the seal of an architect, engineer, or land surveyor is altered; the altering architect, engineer, or land surveyor shall affix to the item their seal and notation "altered by" followed by their signature and date of such alteration, and a specific description of the alteration.

SUNY FREDONIA
FREDONIA, NY 14063

FREDONIA
STATE UNIVERSITY OF NEW YORK

IT EMERGENCY POWER AND UPS REPLACEMENT
FREDONIA, NY 14063

NO:	DATE:	DESCRIPTION:

Revisions

SUNY PROJECT NUMBER: 051030

DRAWN BY: ERS

REVIEWED BY: SPF

ISSUED FOR: BID SET

DATE: 02/08/2021

DRAWING NAME:

STEELE HALL - GROUND FLOOR PLAN - ABATEMENT

DRAWING NUMBER:

SH HM100